Elixir-Luxembourg – Node activities in trainings

V. Codoni[1], M. Popleteeva[1], M. Zizovic[1], P. Alper[2], V. Ded[1], J.T.D. Tran[1], N.D. Barry[2], X. Adam[2], R. Krause[1], K. Kamlovskaya[2]

[1]Luxembourg Centre for Systems Biomedicine, University of Luxembourg
[2]Luxembourg National Data Service (LNDS)

ELIXIR All Hands , 10-12 June 2024, Uppsala, Sweden

Since 2016 Elixir Luxembourg, installed at the **Luxembourg Centre for Systems Biomedicine** (LCSB), has been steadily expanding its training portfolio, establishing consolidated courses to support the professional development of all-level stage researchers. This growth reflects a commitment to enhance the skills of academic researchers through training programs that are relevant, impactful, and aligned with trends in life science.

Since 2023 Elixir Luxembourg integrated the **Luxembourg National Data Service** (LNDS) into its node, now encompassing two centres. This strategic enhancement aims to increase the capacity and enable a higher degree of specialisation in its course offerings. The centres aim to deliver training programs that address the needs of diverse audiences, including those in industry and public institutions and to provide a platform for deeper engagement, fostering expertise in key areas and promoting collaboration among researchers.

Training provider landscape

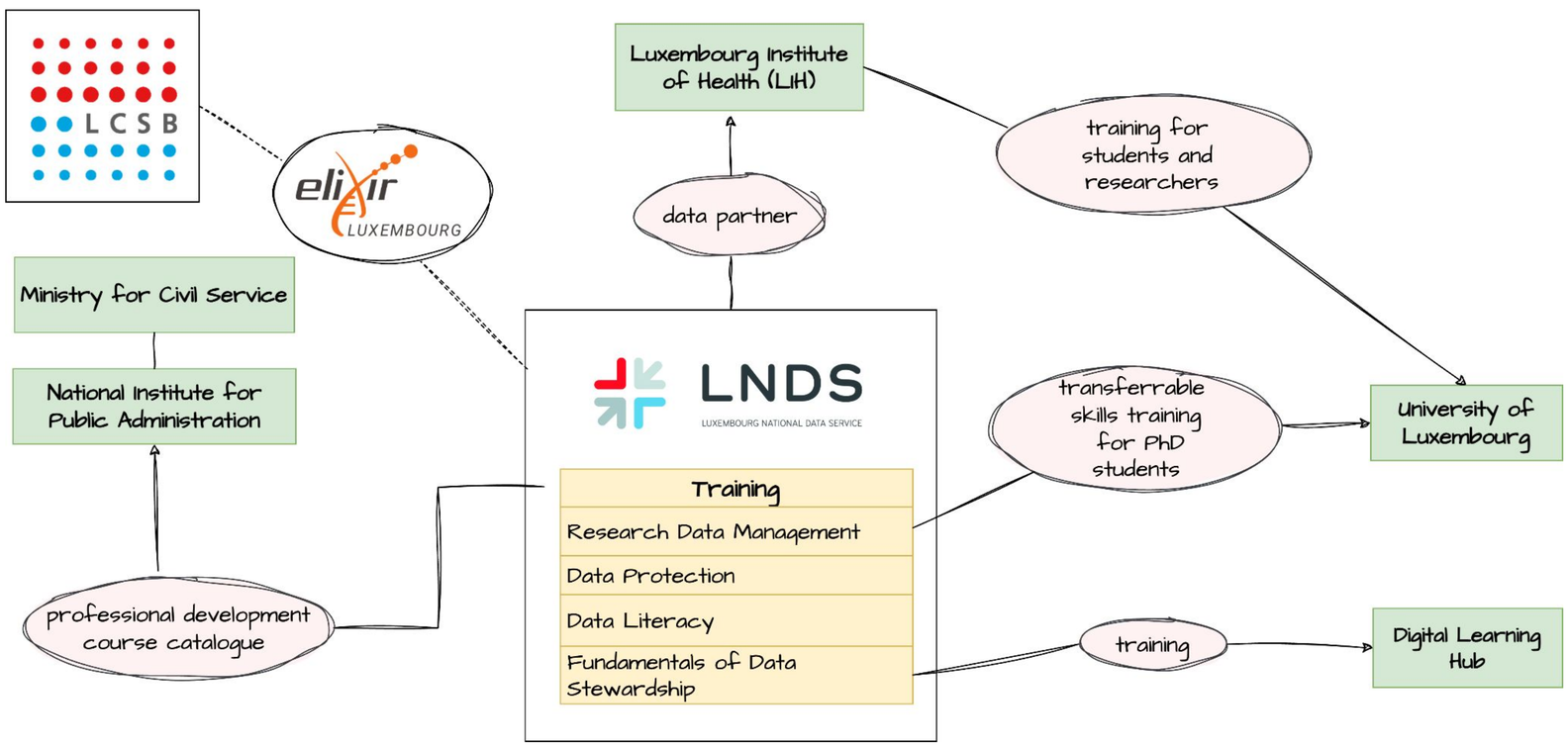

Training portfolio

The training portfolio is made of consolidated and one-off courses, tailored on users-needs. Covered topics range from bioinformatics, data management, statistics and computer science.

Integrating consolidated trainings & Data Life cycle

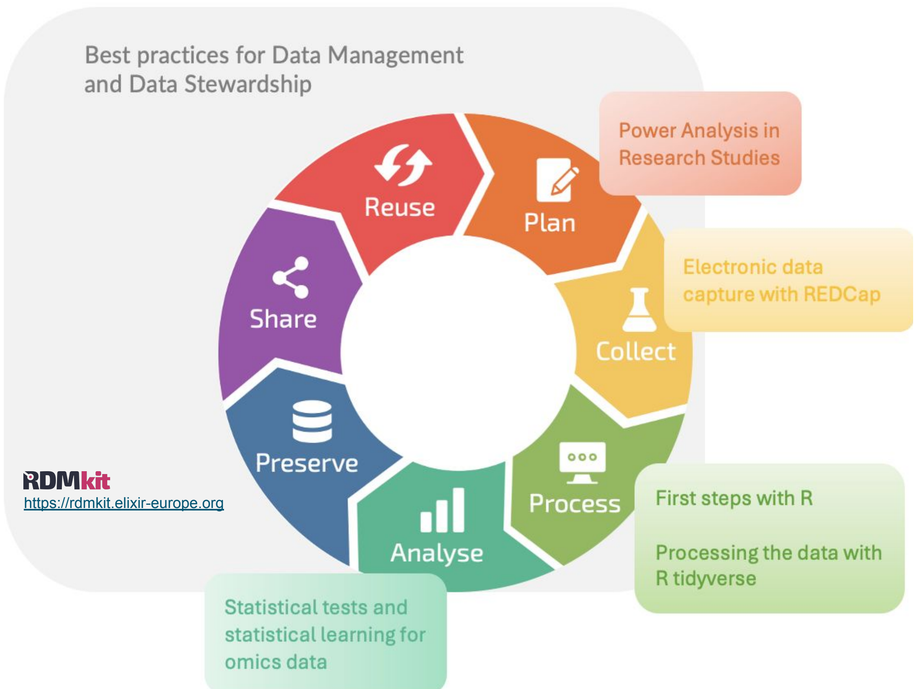

Collaborations on Trainings

- ELIXIR-GOBLET Train-The-Trainer (TtT)
- ELIXIR Single-Cell Omics (SCO) Community
- ELIXIR Certification working group

Impact and reach

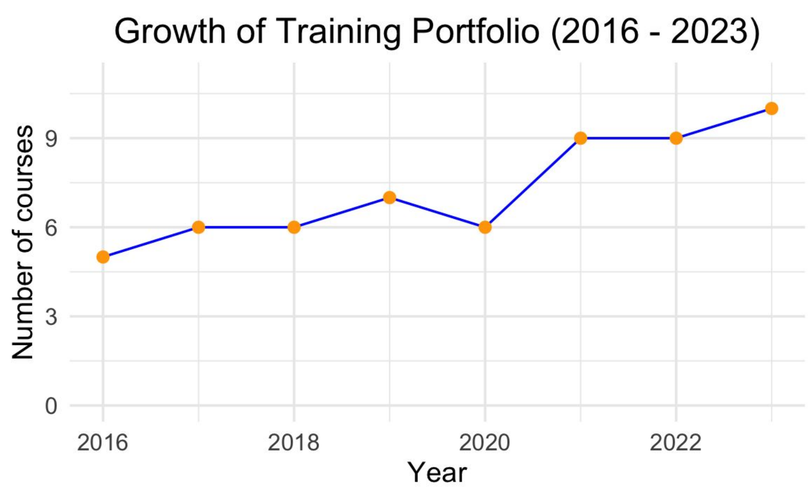

- 40 trainers
- > 620 participants (registred)
- 4000 participant hours

Contact

Veronica Codoni
LCSB, University of Luxembourg
veronica.codoni@uni.lu

THE GOVERNMENT OF THE GRAND DUCHY OF LUXEMBOURG
Ministry of Higher Education and Research

Funded by the European Union

/company/elixir-europe